Business Information Center
DCMAC-F

Cube Content Review

Aircrew-Curr

Aircrew-Curr.mdc

Introduction

Cube details / Overview	2
Transformer components	3
Performance measures	4
CSV components	7

*** For highest quality, please download the latest version of Adobe Acrobat Reader 4.0 which is available on the bottum of the DCMA homepage.**

DCMA Cube Content Review

Aircrew-Curr

Aircrew-Curr.mdc

PowerPlay

Displayed here is the initial screen when viewing the cube in PowerPlay.

	Jan-99	Feb-99	Mar-99	Apr-99	May-99	Jun-99	Jul-99	Aug-99	Sep-99	Oct-99	Nov-99	Dec-99	Date
East	-8	21	88	38	14	15	-3	-21	21	62	28	15	394
Int'l	-16	-5	-1	5	5	-3	1	-2	-4	-6	-5	5	-17
West	56	16	189	31	28	134	21	123	286	34	80	24	1121
All DCMA	**32**	**32**	**276**	**74**	**47**	**146**	**19**	**100**	**303**	**90**	**103**	**44**	**1498**

Database

Flight-Curr.CSV

Dimension Viewer

The Dimension Viewer will enable the user to observe all of the categories without using the drill through feature. The dimension viewer may be turned on from the drop down view menu.

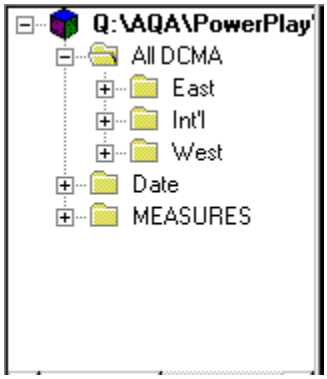

Dimension Line

The dimension line will display the stratification of the information. Displayed below is the dimension line for this cube and a list of all the dimensions.

1. All DCMA
2. Date
3. Measures

Transformer

The dimension map contains all the levels within the cube

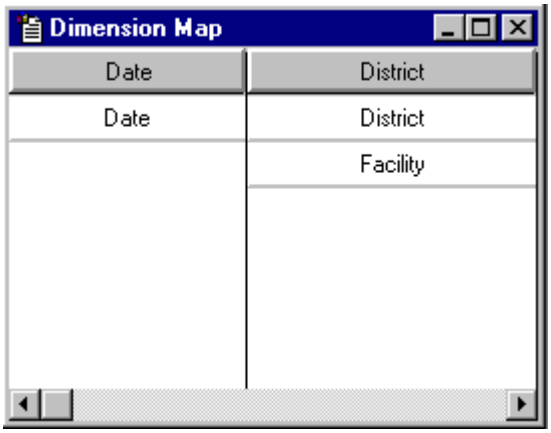

Measures

The last folder in the dimension line is the measures folder.

The Measures window displays all the performance measures associated with the business process.

Performance Measures

1. Req-Act

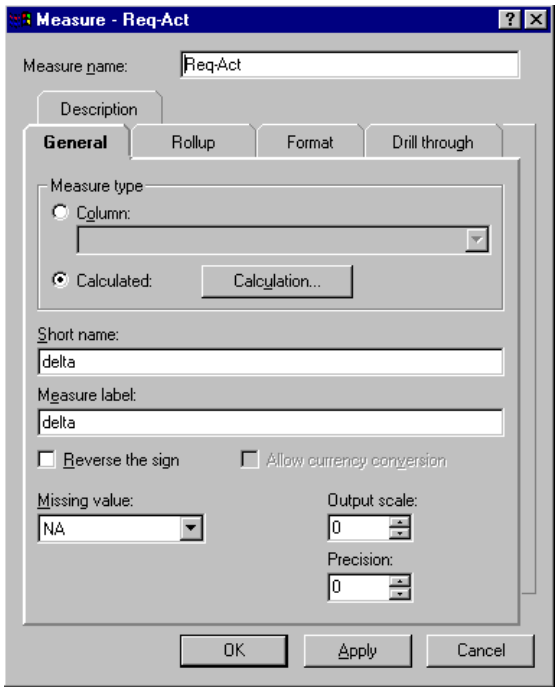

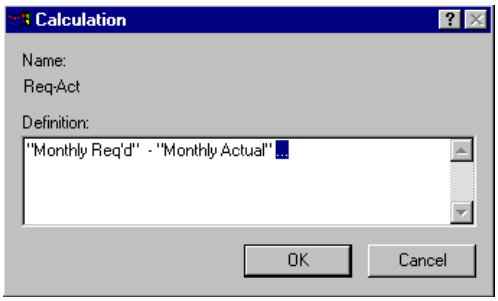

2. Monthly Req'd

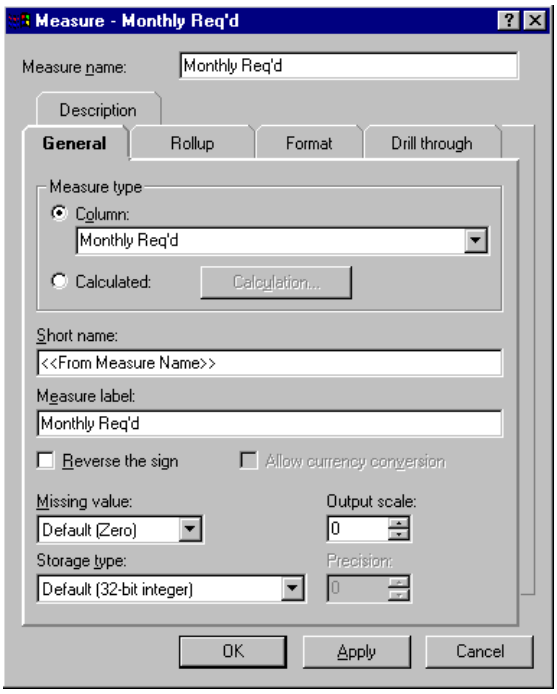

3. Monthly Actual

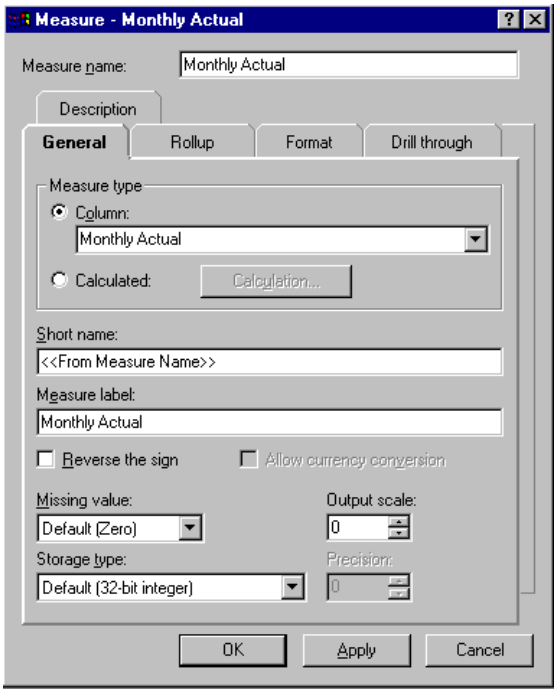

4. Aircrew-Auth

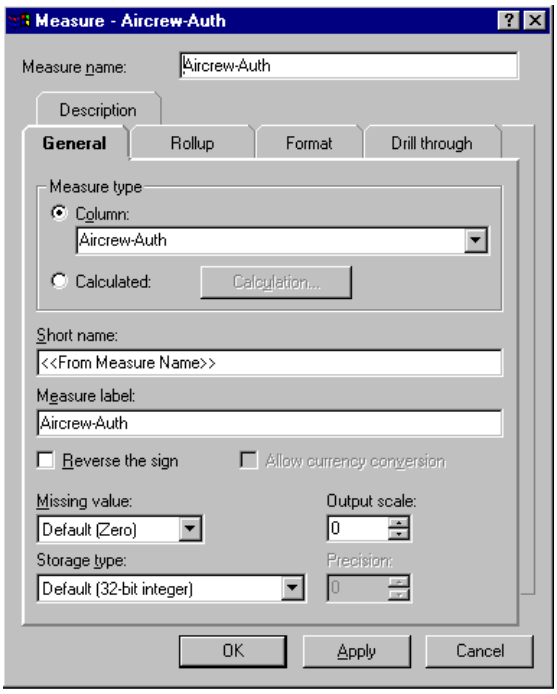

5. Aircrew-Min

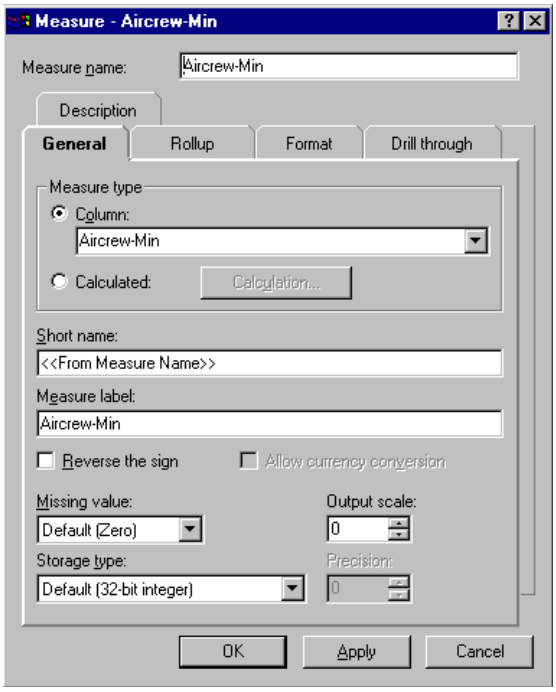

6. Aircrew-Act

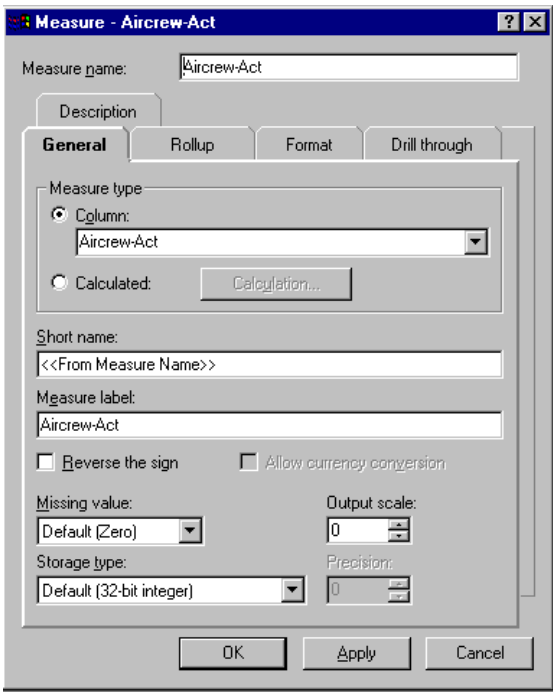

Queries (Impromptu Query Definition File)

Retrieves all source data used to build a cube from DIRAMS.

Query: Flight-ops

1. Date
2. District
3. Facility
4. Semi-Annual Hrs
5. Monthly Req'd
6. Monthly Actual
7. On Track
8. Run Total
9. Pilots-Auth
10. Navs-Auth
11. Aircrew-Auth
12. Pilots-Min
13. Navs-Min
14. Aircrew-Min
15. Pilots-Act
16. Navs-Act
17. Aircrew-Act

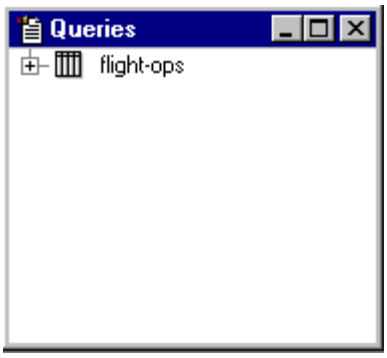

PowerCubes

Displays all cubes created in PowerPlay

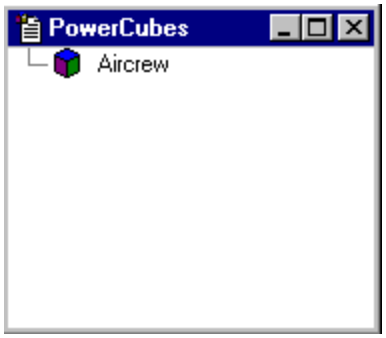

Components of the CSV (Comma Separated Value) File

Displayed below is a portion of the initial screen for the CSV file

Microsoft Excel - flight-curr2.csv

	A	B	C	D	E	F	G	H	I	J	K	L	M	N	O	P	Q
1	Date	District	Facility	Semi-	Monthly	Monthly	On Track	Run Total	Pilots-	Pilots-	Pilots-	Navs-	Navs	Navs	Aircrew	Aircrew	Aircrew
2				Annual Hrs	Req'd	Actual			Auth	Min	Act	Auth	Min	Act	Auth	Min	Act
3																	
4	Jan-99	East	Boeing Philadelphia	50	8.4	6.7	33.3	30	3	2	3	0	0	0	4	1	3
5	Jan-99	East	LMAS Marietta	50	8.4	5.2	33.3	52.9	3	2	2	0	0	0	3	1	1
6	Jan-99	East	LMFS Owego	10	16.7	3.4	66.7	50	4	2	4	0	0	0	2	1	1
7	Jan-99	East	Northrop Grumman St.	150	25	24.2	10	112.5	4	4	3	5	3	3	0	0	0
8	Jan-99	East	Pemco Birmingham	10	16.7	13.6	66.7	46.9	5	2	4	2	1	1	2	1	2
9	Jan-99	East	Sikorsky Stratford	20	33.3	47.7	133.3	168.5	8	2	8	0	0	0	3	1	2
10	Jan-99	East	US Helicopter Ozark	50	0	0	0	8.5	1	1	1	0	0	0	0	0	0
11	Jan-99	Int'l	Ankara, Turkey	50	8.4	0	0	0	1	1	1	0	0	0	0	0	0
12	Jan-99	Int'l	Kimhae, Korea	50	8.4	0	0	0	1	1	1	0	0	0	0	0	0
13	Jan-99	West	B-2 Palm	50	8.3	15.2		15.2							1	1	1
14	Jan-99	West	Bell FW	150	25	53		53							6	3	5
15	Jan-99	West	Boe LgBch	75	13.8	0		0							4	3	4
16	Jan-99	West	LHMartin	150	25	17		17							3	2	3
17	Jan-99	West	Mesa	50	8.3	14		14							3	2	2
18	Jan-99	West	Seattle	50	8.3	8.3		8.3							1	1	1
19	Jan-99	West	St Louis	20	33.3	67.1		67.1							8	4	7
20	Jan-99	West	Wichita	25	4.1	6		6							1	1	1
21	Feb-99	East	Boeing Philadelphia	50	8.4	13.6	42	43.6	3	2	3	0	0	0	4	2	3
22	Feb-99	East	LMAS Marietta	50	8.4	14.5	16.8	19.7	3	2	2	0	0	0	3	1	2
23	Feb-99	East	LMFS Owego	10	16.7	15.5	83.5	65.9	4	2	4	0	0	0	2	1	1
24	Feb-99	East	Northrop Grumman St.	150	25	25.3	125	137.8	4	4	2	5	3	4	0	0	0
25	Feb-99	East	Pemco Birmingham	10	16.7	18.7	83.5	65.6	5	2	4	2	1	1	2	1	2
26	Feb-99	East	Sikorsky Stratford	20	33.3	30	166.5	199.2	8	2	8	0	0	0	3	1	2
27	Feb-99	East	US Helicopter Ozark	50	0	12	0	15.5	1	1	1	0	0	0	0	0	0
28	Feb-99	Int'l	Ankara, Turkey						1	0	0	0	0	0	0	0	0
29	Feb-99	Int'l	Kimhae, Korea	50	8.4	3.8	0	10	1	1	1	0	0	0	0	0	0
30	Feb-99	West	B-2 Palm	50	8.3	0		15.2							1	1	1
31	Feb-99	West	Bell FW	150	25	63		116							6	3	5
32	Feb-99	West	Boe LgBch	75	13.8	12.2		12.2							4	3	4
33	Feb-99	West	LHMartin	150	25	16.6		33.6							3	2	3
34	Feb-99	West	Mesa	50	8.3	7.6		21.6							3	2	2

Field Names

1. Date
2. District
3. Facility
4. Semi-Annual Hrs
5. Monthly Req'd
6. Monthly Actual
7. On Track
8. Run Total
9. Pilots-Auth
10. Pilots-Min
11. Pilots-Act
12. Navs-Auth
13. Navs-Min
14. Navs-Act
15. Aircrew-Auth
16. Aircrew-Min
17. Aircrew-Act